98a Goldstone Villas

Hove, BN3 3RU

Offers in excess of £350,000

Arranged over two floors, this spacious two double bedroom, two bathroom apartment on Goldstone Villas offers modern living in a prime Hove location. The home features a bright and airy open-plan kitchen and living room, complete with a large bay window that floods the space with natural light, perfect for both relaxing and entertaining.

Generously proportioned throughout, the property boasts excellent storage solutions, making day-to-day living effortlessly organised. Both double bedrooms are well-sized, with the added benefit of two contemporary bathrooms ideal for visiting guests.

Located just moments from Hove Station, this apartment is a dream for commuters, while being within easy walking distance of local shops, cafes, and the beautiful Hove seafront. Whether you're a first-time buyer, investor, or looking for a stylish base by the coast, this property ticks all the boxes. CHAIN FREE

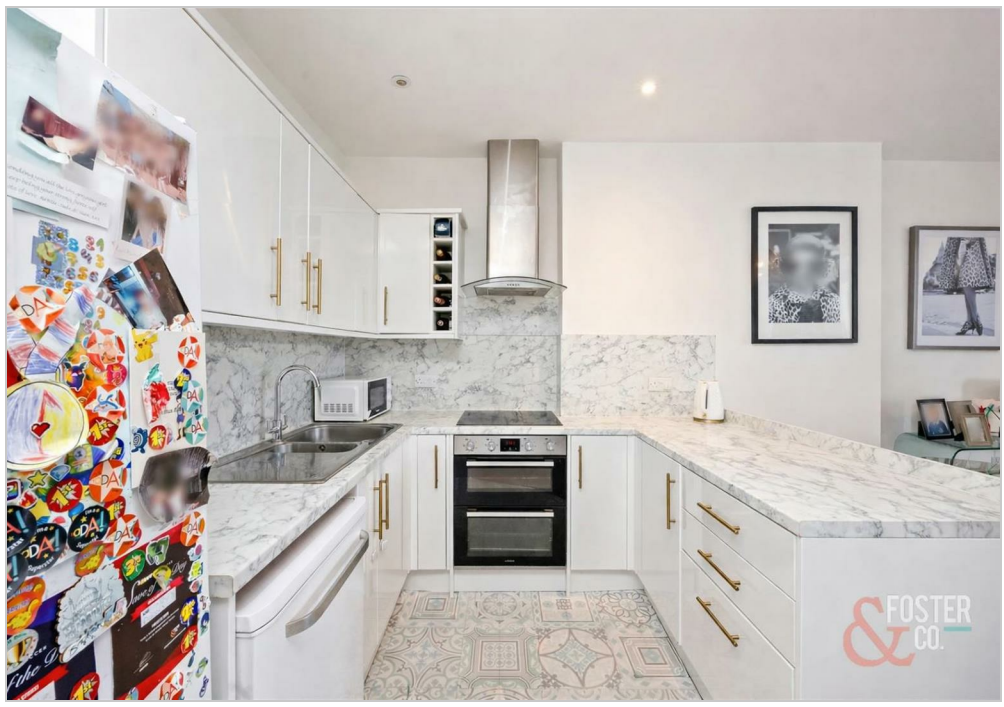

- Central Hove Location
- Close To Amenities
- Two Bathrooms
- Close To Hove Train Station
- Two Double Bedrooms
- Chain Free

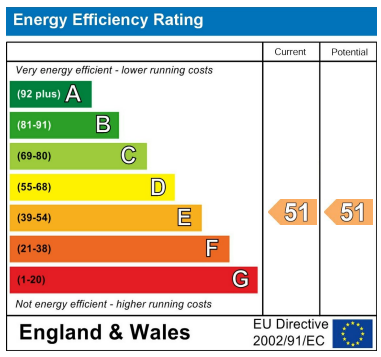

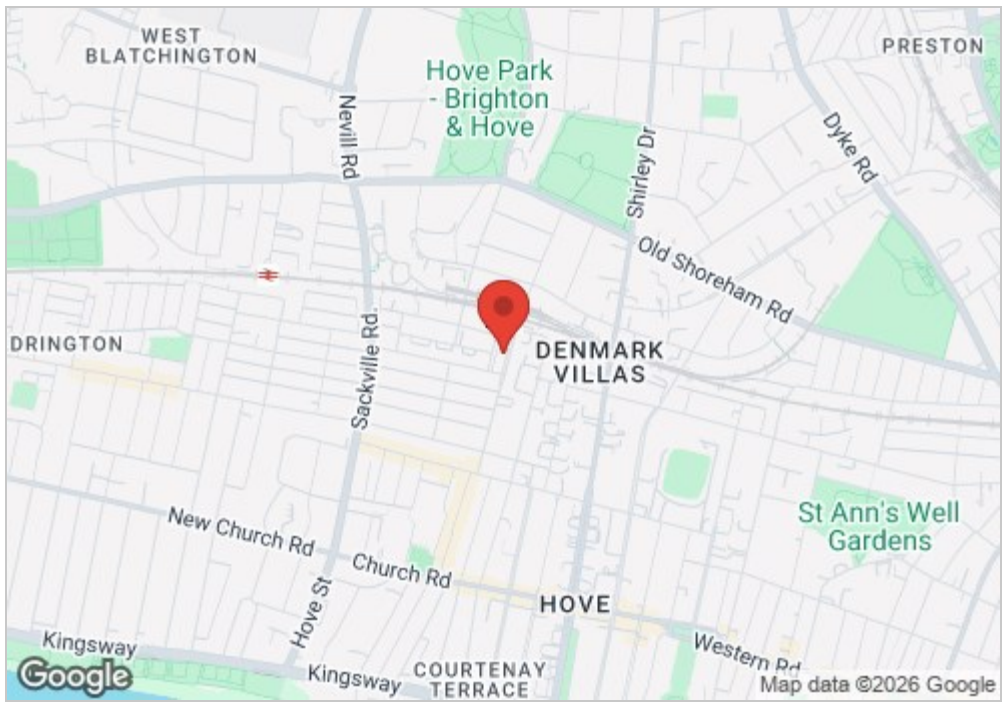

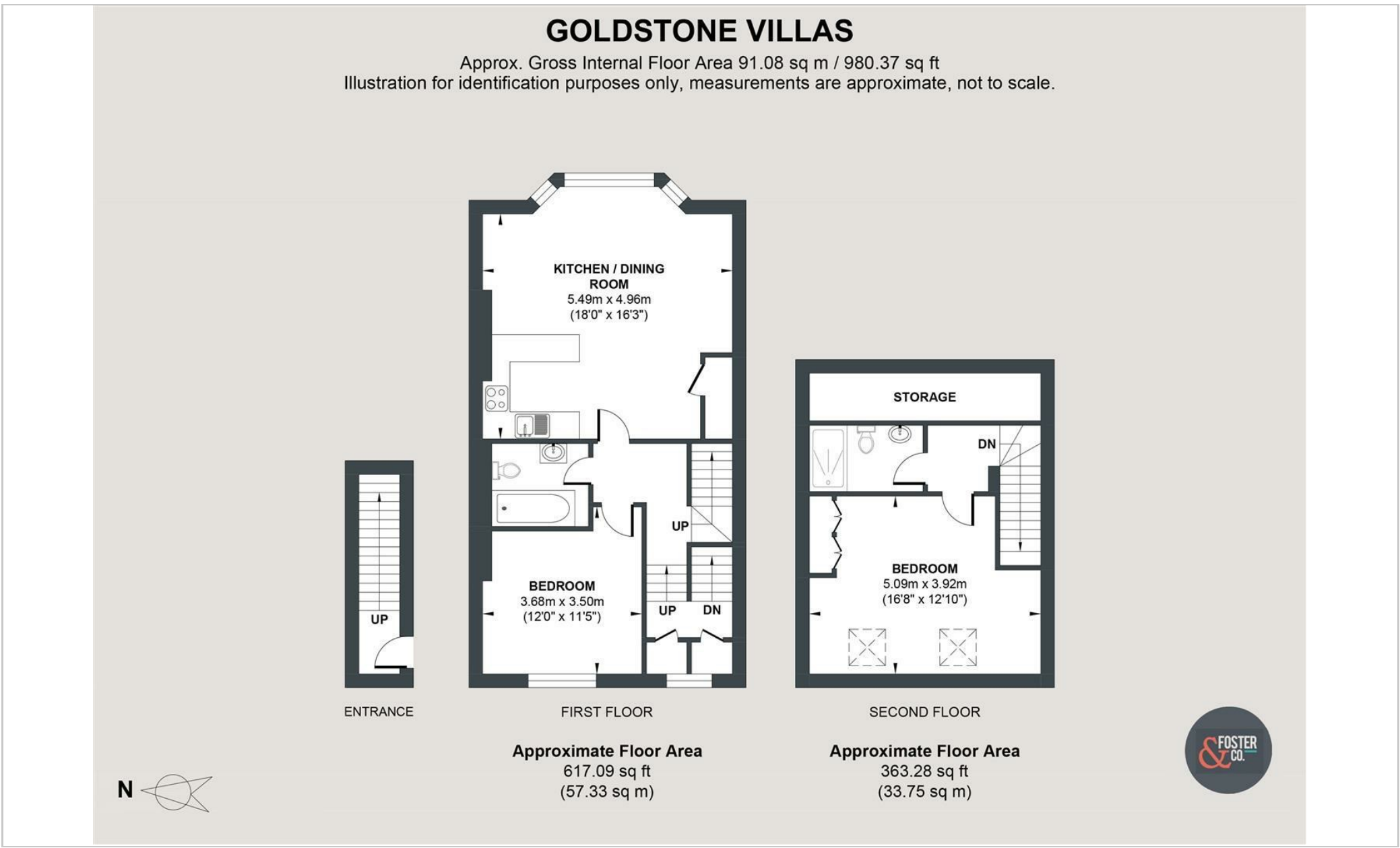

Foster & Co and their clients give notice that:
These sales particulars do not constitute any part of an offer of contract and are for guidance for prospective purchases only and should be not relied upon as a statement of fact.
We are not to be held responsible for material information that has not been given to us by our client at the time of marketing.
All measurements are approximate